



DANE COUNTY DEPARTMENT of PUBLIC WORKS, HIGHWAY and TRANSPORTATION

County Executive
Joe Parisi

2302 Fish Hatchery Road ♦ Madison, Wisconsin 53713-2495
Phone: (608) 266-4261 ♦ FAX: (608) 266-4269

Commissioner / Director
Gerald J. Mandli

NEWS RELEASE

FROM: Dane County Highway Department

DATE: September 14, 2018

SUBJECT: County Highway Q (Heron Trail to Meffert Road) Reconstruction

CTH Q reconstruction is scheduled to begin September 24th. At the completion of construction there will be a new asphalt pavement, on-street bike lanes, a passing lane at Balzer Road and a dedicated left turn lane for eastbound CTH K traffic turning south onto CTH Q.

During Construction CTH Q will be closed to through traffic but open to residents with driveway accesses between Heron Trail and Meffert Road. The CTH K intersection will remain open to east west traffic but motorists can expect delays as crews work to widen the roadway for construction of the eastbound left turn lane. Milling and paving work on CTH K will be completed at night to limit traffic impacts.

If you have any questions about construction please contact Greggar Petersen at (608) 266-9081. If Greggar is not available and you need immediate assistance you can contact our main office at (608) 266-4011. petersen.greg@countyofdane.com

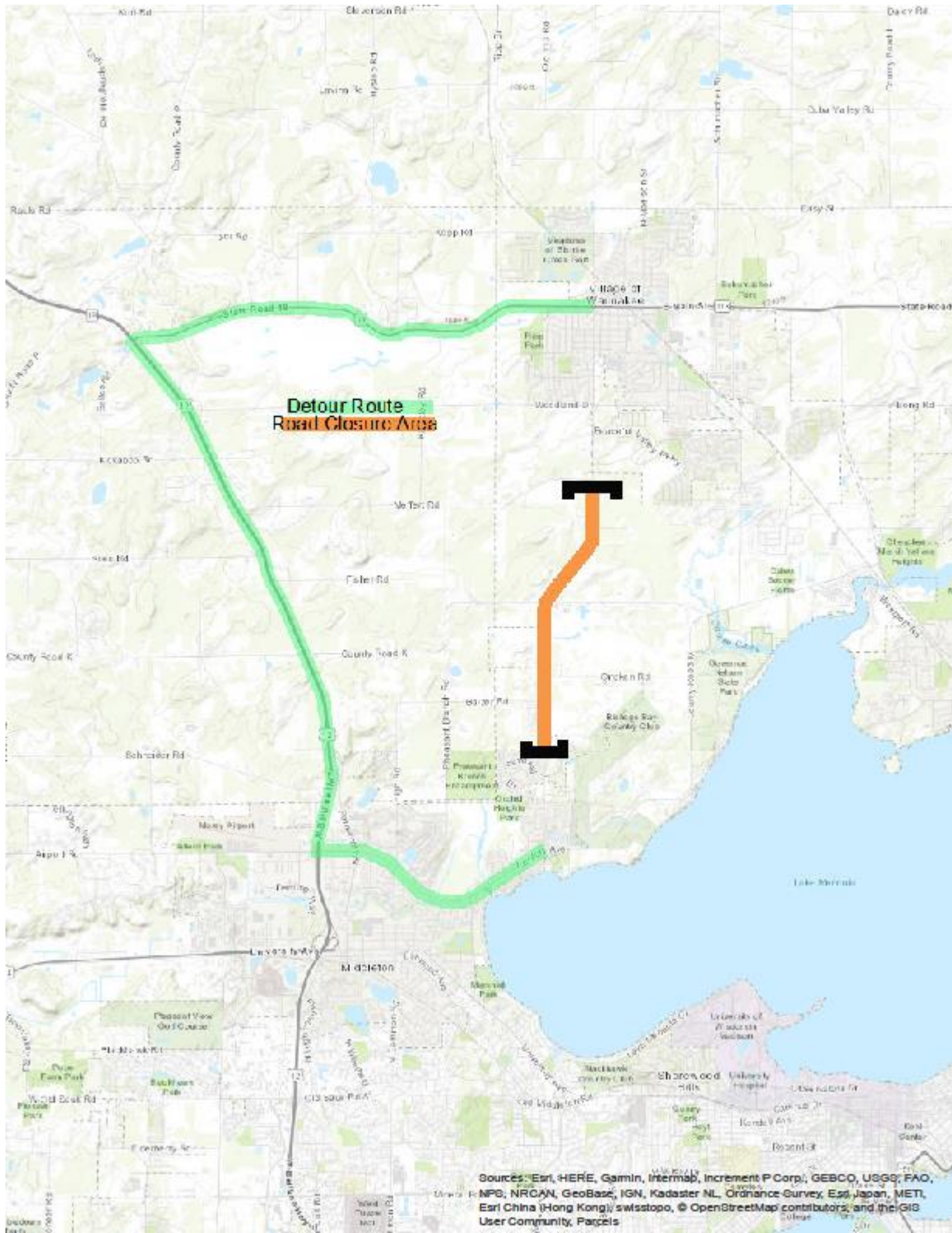

Sources: Esri, HERE, Garmin, Intermap, increment P Corp., GEBCO, USGS, FAO, NPS, NRCAN, GeoBase, IGN, Kadaster NL, Ordnance Survey, Esri Japan, METI, Esri China (Hong Kong), Swisstopo, © OpenStreetMap contributors, and the GIS User Community, Parcels