

TOWN OF WESTPORT

REGULAR PLAN COMMISSION MEETING

Kennedy Administration Building
Community Meeting Room
5387 Mary Lake Road
Town of Westport, Wisconsin

AGENDA - March 11, 2019 7:00 p.m.

This meeting is being noticed as a possible gathering of a quorum of the Westport Town Board due to the possible attendance of Supervisors not appointed to the Commission. Supervisors may discuss items on this agenda, or gather information on these items, but no action will be taken on these items as the Town Board.

1. Call to Order
2. Public Comment on Matters Not On the Agenda
3. Approve Minutes
4. Consultation, Acker Development Proposal (10 Apartment Units), Adrian Circle, Waunakee ETZ
5. Initial Consultation, Rezone to allow Duplex Condominium on Single Family Lot, Lot 15 Rankin Lane (Northeast End), Keller, Waunakee JPA
6. Park Committee Report/Items for Action
7. Historic Preservation Commission Report/Items for Action
8. Waunakee/Westport Joint Planning Committee Report/Items for Action
9. Middleton/Westport Joint Zoning Committee Report/Items for Action
10. Miscellaneous Matters/Forthcoming Events
11. Adjourn

If you need reasonable accommodations to access this meeting, please contact the clerk's office at 849-4372 at least three business days in advance so arrangements can be made to accommodate the request.

TOWN OF WESTPORT

PLAN COMMISSION – February 11, 2019

The regular monthly meeting of the Plan Commission was called to order at 7:02 p.m. in the Community Meeting Room of the Bernard J. Kennedy Administration Building by Chair Grosskopf. Members present: Bruskewitz, Cuccia, Grosskopf, Manering, Ohm, and Pichette. Members absent: Kennedy. Also attending: Terry Enge, Mark Trotter, John Binkley, Rich Trotta, Melanie Lee, David Korb, Keenan Korb, Hannah Korb, Steve Sacquot, John Drury, Kyle Adams, Madison Graf, Guy Kitchell, Jeff Murray, Kevin Even, and Tom Wilson.

No one was present For Public Comment on Matters not on the Agenda. The minutes of the December 10, 2018 regular meeting were approved as presented on a motion by Cuccia, second Manering.

After a presentation by Wilson, review of emails and information provided, questions of the applicant, comments, and a lengthy discussion, the CUP Revisions (Hours and Events), Drumlin Ridge Winery, Drumlin Ridge Farm Vineyards LLC/Korb, 6000 River Road, Waunakee ETZ, was recommended for approval as presented on a motion by Manering, second Cuccia.

After a presentation by Wilson and discussion, the CUP Extension (Two Additional Years), Haunted House Use, Wisconsin Scaryland/Kitchell, 5305 CTH M, Waunakee ETZ, was recommended for approval as presented on a motion by Manering, second Bruskewitz.

No one was present for the consultation on the Acker Development Proposal, Adrian Circle, so the item was deferred until the owners can be present at a meeting to answer questions.

After a brief presentation by Wilson and discussion, the Bishops Bay Country Club Concession Stand Design Review, 3419 Signature Drive, was approved as presented on a motion by Bruskewitz, second Cuccia, by a vote of 5-0-1 (Pichette abstaining due to the proximate location of his residence).

After a status report by Wilson, comments from the Design Guidelines Development Committee members, and compliments by Commission members, the Design Guidelines document as presented in its most recent digital form was recommended for approval as presented with any minor modifications to be made as necessary to correct errors, on a motion by Manering, second Bruskewitz.

Enge reported on the work of the Park Committee. Pichette reported on the work of the Historic Preservation Commission.

Wilson and Grosskopf reported on items before the Waunakee/Westport Joint Planning Committee (Kevin Even was also present to report) and the Middleton/Westport Joint Zoning Committee.

There were no Miscellaneous Matters and Forthcoming Events raised.

Motion to adjourn by Bruskewitz, second Cuccia. The meeting adjourned at 7:50 p.m.

Mary Manering, Secretary

AGENDA ITEM #4:

Consultation, Acker Development Proposal
(10 Apartment Units), Adrian Circle, Waunakee ETZ

AGENDA ITEM #5:

Initial Consultation, Rezone to allow Duplex Condominium
on a Single Family Lot, Lot 15 Rankin Lane
(Northeast End), Keller, Waunakee JPA

February 22, 2019

Our names are Jeff and Patty Keller, long time residents of Westport. We love the town and plan to live out the rest of our lives there.

We purchased lot 15 of the Steeplechase plat in April of 2016. We want to build a modest home there.

In talking with soon-to-be retired and ready to downsize friends, family and Westport neighbors we have found there are many people in our situation who want a nice home, but smaller in size. And so was born an idea regarding the usability of the lot. We would like to build a two-family condominium instead of a single family home. We feel this would be a smarter use of this beautiful lot – to allow 2 families to live there and since it is right behind the steeplechase condominium project, it fits right in.

We are asking for you to please allow us to rezone this from the present single family zoning to one that would allow us to build a two-unit condominium. Please see the attached plat map with a suggested 2-unit home. We are NOT seeking to use this as multi-family rental.

Sincerely,

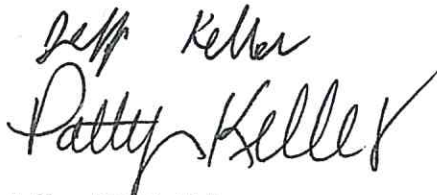
Handwritten signatures of Jeff and Patty Keller. The signature for Jeff is written above the signature for Patty. Both are in cursive script.

Jeff and Patty Keller

608.212.3497

Jeff.jpkeller@gmail.com

enclosures

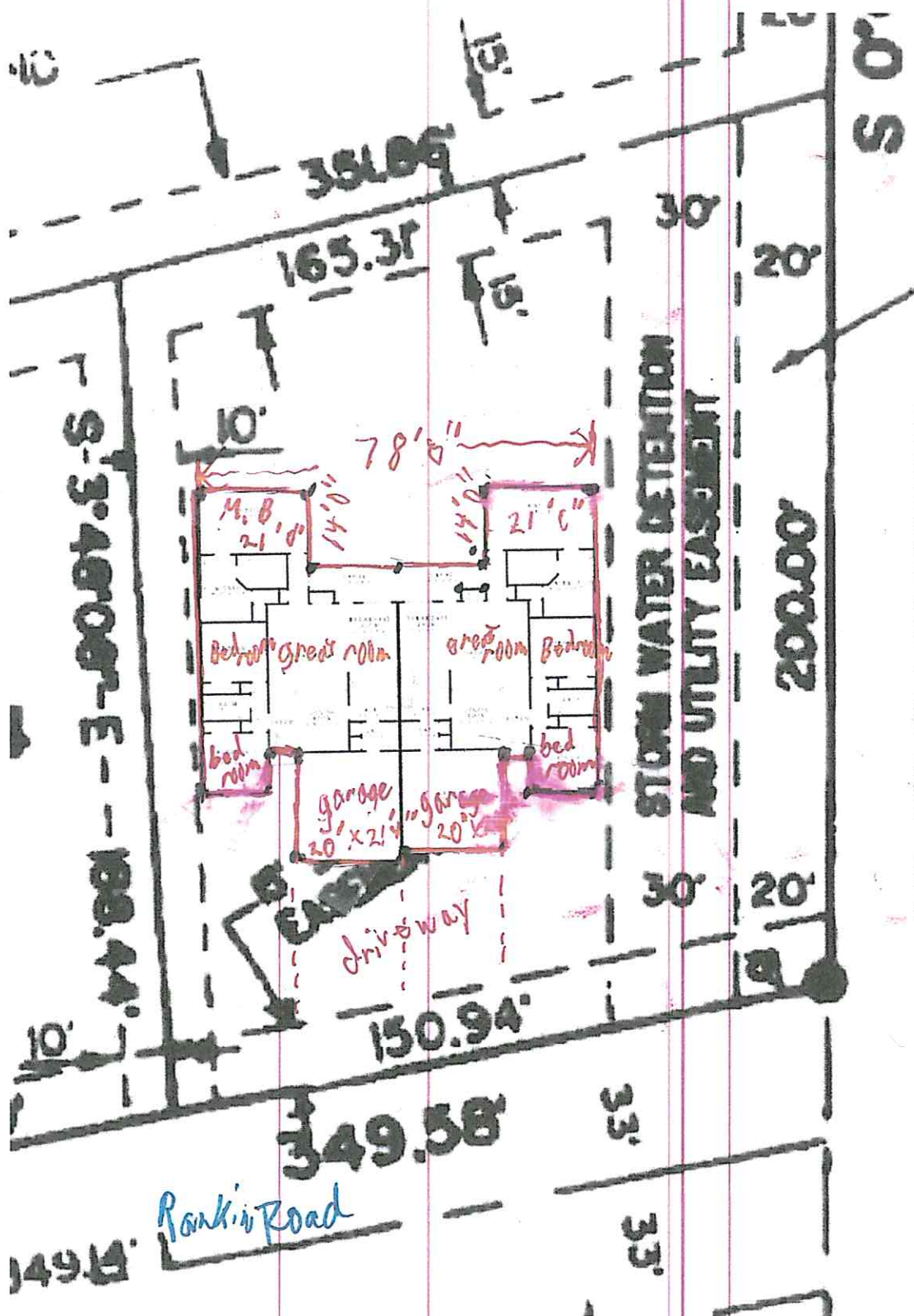

2766957

RONALD E. WILLIAMSON
REGISTERED LAND SURVEYOR S-1264

SURVEYOR'S CERTIFICATE

EXISTING OF CORPORATE MONOPOLIES

Vol. 51-651A Parts P 203

There are no objections to this plan which appeared in Sections 15, 20A, 14, 21A 20 and 22.5 21 (1) and 22. With Sums

Certified this 2nd day of May 1996

Charles Astor
Deputy of Agriculture, Trade & Commerce Association

SECTION 2. COLONY INCORPORATED.

ALL ADDISON BANK, a corporation duly organized and existing under and by virtue of the laws of the State of Massachusetts, hereby agrees to the above described land, does hereby consent to the surveying, dividing, mapping and dedication of the land described on this plan, and does hereby consent to the above entitled title of Irish Meadows, Inc. owner.

IN WITNESS WHEREOF, the said ALL ADDISON BANK has caused these presents to be signed by its

and its corporate seal to be hereunto affixed
this _____ day of _____, 1968.

D. J. [Signature]

NOT PUBLICIZED DATE: _____
[Signature]
D. J. [Signature]

STATE OF WISCONSIN
COUNTY OF MILWAUKEE

Presently and before me this 8 day of
April, 1915, John W. Schmitt,
Judge of the Court of Probate,
for the County of Milwaukee, Wis-
consin, has appeared John W. Schmitt,
and John W. Schmitt, and
as known to me, officers of said cor-
poration, and acknowledged that they executed
the foregoing instrument as each officer as
the said said corporation, by its authority.

1. James Amundson, being the duly elected,
qualified and acting Treasurer of the County
of Dane, County, Wisconsin
do hereby certify that

At Date, Wisconsin, do hereby certify that the records in my office show no unrecorded tax sales and no unpaid taxes or special assessments as of the 27th day of March, 1986.

Debra Muller, County Clerk
Jaeq Lundgren
Date County Treasurer

1. Sharon Anderson being the duly approved
qualified and acting treasurer of the Town
of Westport, San Geronimo County, Wisconsin, do
herby certify that in accordance with the
powers and authority vested in her by the
laws of said County, she is enclosing herewith
true and correct copies of the minutes of the
meeting as of this day, 24th day of MAY,
1991, on any of the records included in the plot
of WESTPORT, WIS.

WILLARD BOARD CERTIFICATE
RESOLVED THAT a plot known as STEEDLECRANE
PLAT which has been filed for approval
of the Willard Board, of the Village of
Venables, Grant County, Wisconsin, be and the
same is hereby approved as required by
Chapter 231, Wisconsin Statutes.

I, hereby certify that the above is a true and correct copy of a resolution adopted by the Board of Supervisors of the Village of Manhattan on this 15th day of April, 1980.

Klaus P. Munk
 Mayor, Village of Manhattan

Noted for recording this 31st day of May, 1980 at 2:20 o'clock P.M.
John J. Mullen
 Village Clerk

on page 203 — Associated to the Milwaukee 1945
State Litch, Registrar of land
DOCUMENT NO. 2746957 —

[illegible][illegible][illegible]

03001645315000016453275
 0300164531387000016453435000016453319
 030016453453000016453551030016453417
 03001645357000016453677000016453533
 03001645369500001645381000016453659
 030016453703000016453953000016453775
 030016453817000016454090000016453873
 0300164539100001645423000016453973
 0300164540100001645437000016454073
 0300164541300001645451000016454173
 0300164542500001645465000016454273
 0300164543700001645479000016454373
 0300164544900001645493000016454473
 0300164546100001645507000016454573
 0300164547300001645521000016454673
 0300164548500001645535000016454773
 0300164549700001645549000016454873
 0300164550900001645563000016454973
 0300164552100001645577000016455073
 0300164553300001645591000016455173
 0300164554500001645605000016455273
 0300164555700001645619000016455373
 0300164556900001645633000016455473
 0300164558100001645647000016455573
 0300164559300001645661000016455673
 0300164560500001645675000016455773
 0300164561700001645689000016455873
 0300164562900001645703000016455973
 0300164564100001645717000016456073
 0300164565300001645731000016456173
 0300164566500001645745000016456273
 0300164567700001645759000016456373
 0300164568900001645773000016456473
 0300164570100001645787000016456573
 0300164571300001645801000016456673
 0300164572500001645815000016456773
 0300164573700001645829000016456873
 0300164574900001645843000016456973
 0300164576100001645857000016457073
 0300164577300001645871000016457173
 0300164578500001645885000016457273
 0300164579700001645899000016457373
 0300164580900001645913000016457473
 0300164582100001645927000016457573
 0300164583300001645941000016457673
 0300164584500001645955000016457773
 0300164585700001645969000016457873
 0300164586900001645983000016457973
 0300164588100001645997000016458073
 030016458930000164601000016458173
 0300164590500001646024000016458273
 0300164591700001646038000016458373
 0300164592900001646052000016458473
 0300164594100001646066000016458573
 030016459530000164608000016458673
 0300164596500001646094000016458773
 0300164597700001646108000016458873
 0300164598900001646122000016458973
 0300164600100001646136000016459073
 030016460130000164615000016459173
 0300164602500001646164000016459273
 0300164603700001646178000016459373
 0300164604900001646192000016459473
 0300164606100001646206000016459573
 030016460730000164622000016459673
 0300164608500001646234000016459773
 0300164609700001646248000016459873
 0300164610900001646262000016459973
 0300164612100001646276000016460073
 030016461330000164629000016460173
 0300164614500001646304000016460273
 0300164615700001646318000016460373
 0300164616900001646332000016460473
 0300164618100001646346000016460573
 030016461930000164636000016460673
 0300164620500001646374000016460773
 0300164621700001646388000016460873
 0300164622900001646402000016460973
 0300164624100001646416000016461073
 030016462530000164643000016461173
 0300164626500001646444000016461273
 0300164627700001646458000016461373
 0300164628900001646472000016461473
 0300164630100001646486000016461573
 0300164631300001646500000016461673
 0300164632500001646514000016461773
 0300164633700001646528000016461873
 0300164634900001646542000016461973
 0300164636100001646556000016462073
 030016463730000164657000016462173
 0300164638500001646584000016462273
 0300164639700001646598000016462373
 0300164640900001646612000016462473
 0300164642100001646626000016462573
 030016464330000164664000016462673
 0300164644500001646654000016462773
 0300164645700001646668000016462873
 0300164646900001646682000016462973
 0300164648100001646696000016463073
 030016464930000164671000016463173
 0300164650500001646724000016463273
 0300164651700001646738000016463373
 0300164652900001646752000016463473
 0300164654100001646766000016463573
 030016465530000164678000016463673
 0300164656500001646794000016463773
 0300164657700001646808000016463873
 0300164658900001646822000016463973
 0300164660100001646836000016464073
 030016466130000164685000016464173
 0300164662500001646864000016464273
 0300164663700001646878000016464373
 0300164664900001646892000016464473
 0300164666100001646906000016464573
 030016466730000164692000016464673
 0300164668500001646934000016464773
 0300164669700001646948000016464873
 0300164670900001646962000016464973
 0300164672100001646976000016465073
 030016467330000164699000016465173
 0300164674500001647004000016465273
 0300164675700001647018000016465373
 0300164676900001647032000016465473
 0300164678100001647046000016465573
 030016467930000164706000016465673
 0300164680500001647074000016465773
 0300164681700001647088000016465873
 0300164682900001647102000016465973
 0300164684100001647116000016466073
 030016468530000164713000016466173
 0300164686500001647144000016466273
 0300164687700001647158000016466373
 0300164688900001647172000016466473
 0300164690100001647186000016466573
 0300164691300001647200000016466673
 0300164692500001647214000016466773
 0300164693700001647228000016466873
 0300164694900001647242000016466973
 0300164696100001647256000016467073
 030016469730000164727000016467173
 0300164698500001647284000016467273
 0300164699700001647298000016467373
 0300164700900001647312000016467473
 0300164702100001647326000016467573
 030016470330000164734000016467673
 0300164704500001647354000016467773
 0300164705700001647368000016467873
 0300164706900001647382000016467973
 0300164708100001647396000016468073
 030016470930000164741000016468173
 0300164710500001647424000016468273
 0300164711700001647438000016468373
 0300164712900001647452000016468473
 0300164714100001647466000016468573
 030016471530000164748000016468673
 0300164716500001647494000016468773
 0300164717700001647508000016468873
 0300164718900001647522000016468973
 0300164720100001647536000016469073
 030016472130000164755000016469173
 0300164722500001647564000016469273
 0300164723700001647578000016469373
 0300164724900001647592000016469473
 0300164726100001647606000016469573
 030016472730000164762000016469673
 0300164728500001647634000016469773
 0300164729700001647648000016469873
 0300164730900001647662000016469973
 0300164732100001647676000016470073
 030016473330000164769000016470173
 0300164734500001647704000016470273
 0300164735700001647718000016470373
 0300164736900001647732000016470473
 0300164738100001647746000016470573
 030016473930000164776000016470673
 0300164740500001647774000016470773
 0300164741700001647788000016470873
 0300164742900001647802000016470973
 0300164744100001647816000016471073
 030016474530000164783000016471173
 0300164746500001647844000016471273
 0300164747700001647858000016471373
 0300164748900001647872000016471473
 0300164750100001647886000016471573
 030016475130000164790000016471673
 0300164752500001647914000016471773
 0300164753700001647928000016471873
 0300164754900001647942000016471973
 0300164756100001647956000016472073
 030016475730000164797000016472173
 0300164758500001647984000016472273
 0300164759700001647998000016472373
 0300164760900001648002000016472473
 0300164762100001648016000016472573
 030016476330000164803000016472673
 0300164764500001648044000016472773
 0300164765700001648058000016472873
 0300164766900001648072000016472973
 0300164768100001648086000016473073
 0300164769300001648100000016473173
 0300164770500001648114000016473273
 0300164771700001648128000016473373
 0300164772900001648142000016473473
 0300164774100001648156000016473573
 030016477530000164817000016473673
 0300164776500001648184000016473773
 0300164777700001648198000016473873
 0300164778900001648212000016473973
 0300164780100001648226000016474073
 030016478130000164824000016474173
 0300164782500001648254000016474273
 0300164783700001648268000016474373
 0300164784900001648282000016474473
 0300164786100001648296000016474573
 030016478730000164831000016474673
 0300164788500001648324000016474773
 0300164789700001648338000016474873
 0300164790900001648352000016474973
 0300164792100001648366000016475073
 030016479330000164838000016475173
 0300164794500001648394000016475273
 0300164795700001648408000016475373
 0300164796900001648422000016475473
 0300164798100001648436000016475573
 030016479930000164845000016475673
 0300164800500001648464000016475773
 0300164801700001648478000016475873
 0300164802900001648492000016475973
 0300164804100001648506000016476073
 030016480530000164852000016476173
 0300164806500001648534000016476273
 0300164807700001648548000016476373
 0300164808900001648562000016476473
 0300164810100001648576000016476573
 030016481130000164859000016476673
 0300164812500001648604000016476773
 0300164813700001648618000016476873
 0300164814900001648632000016476973
 0300164816100001648646000016477073
 030016481730000164866000016477173
 0300164818500001648674000016477273
 0300164819700001648688000016477373
 0300164820900001648702000016477473
 0300164822100001648716000016477573
 030016482330000164873000016477673
 0300164824500001648744000016477773
 0300164825700001648758000016477873
 0300164826900001648772000016477973
 0300164828100001648786000016478073
 030016482930000164880000016478173
 0300164830500001648814000016478273
 0300164831700001648828000016478373
 0300164832900001648842000016478473
 0300164834100001648856000016478573
 030016483530000164887000016478673
 0300164836500001648884000016478773
 0300164837700001648898000016478873
 0300164838900001648912000016478973
 0300164840100001648926000016479073
 030016484130000164894000016479173
 0300164842500001648954000016479273
 0300164843700001648968000016479373
 0300164844900001648982000016479473
 0300164846100001648996000016479573
 030016484730000164900000016479673
 0300164848500001649014000016479773
 0300164849700001649028000016479873
 0300164850900001649042000016479973
 0300164852100001649056000016480073
 030016485330000164907000016480173
 0300164854500001649084000016480273
 0300164855700001649098000016480373
 0300164856900001649112000016480473
 0300164858100001649126000016480573
 030016485930000164914000016480673
 0300164860500001649154000016480773
 0300164861700001649168000016480873
 0300164862900001649182000016480973
 0300164864100001649196000016481073
 030016486530000164921000016481173
 0300164866500001649224000016481273
 0300164867700001649238000016481373
 0300164868900001649252000016481473
 0300164870100001649266000016481573
 030016487130000164928000016481673
 0300164872500001649294000016481773
 0300164873700001649308000016481873
 0300164874900001649322000016481973
 0300164876100001649336000016482073
 030016487730000164935000016482173
 0300164878500001649364000016482273
 0300164879700001649378000016482373
 0300164880900001649392000016482473
 0300164882100001649406000016482573
 030016488330000164942000016482673
 0300164884500001649434000016482773
 0300164885700001649448000016482873
 0300164886900001649462000016482973
 0300164888100001649476000016483073
 030016488930000164949000016483173
 0300164890500001649504000016483273
 0300164891700001649518000016483373
 0300164892900001649532000016483473
 0300164894100001649546000016483573
 030016489530000164956000016483673
 0300164896500001649574000016483773
 0300164897700001649588000016483873
 0300164898900001649602000016483973
 0300164900100001649616000016484073
 030016490130000164963000016484173
 0300164902500001649644000016484273
 0300164903700001649658000016484373
 0300164904900001649672000016484473
 0300164906100001649686000016484573
 030016490730000164970000016484673
 0300164908500001649714000016484773
 0300164909700001649728000016484873
 0300164910900001649742000016484973
 03